

Existing View A - A Scale 1:100 @ A1

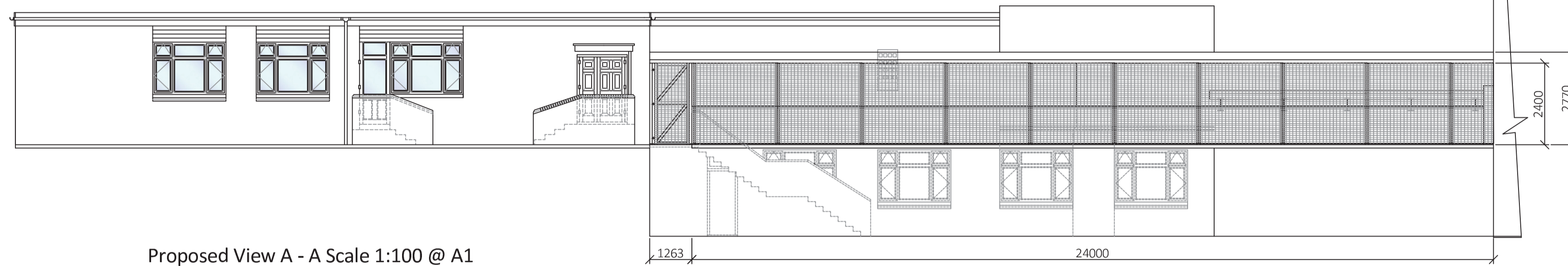

Proposed View A - A Scale 1:100 @ A1

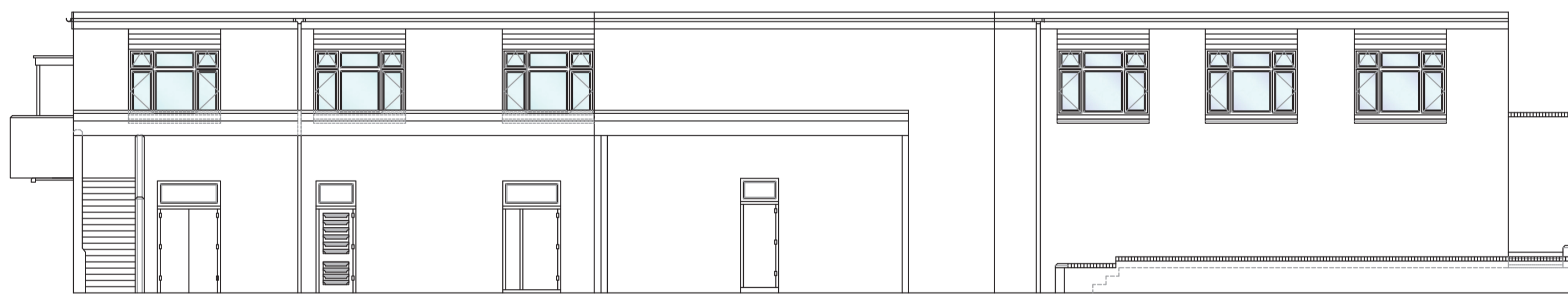

Existing View B - B Scale 1:100 @ A1



Proposed View B - B Scale 1:100 @ A1

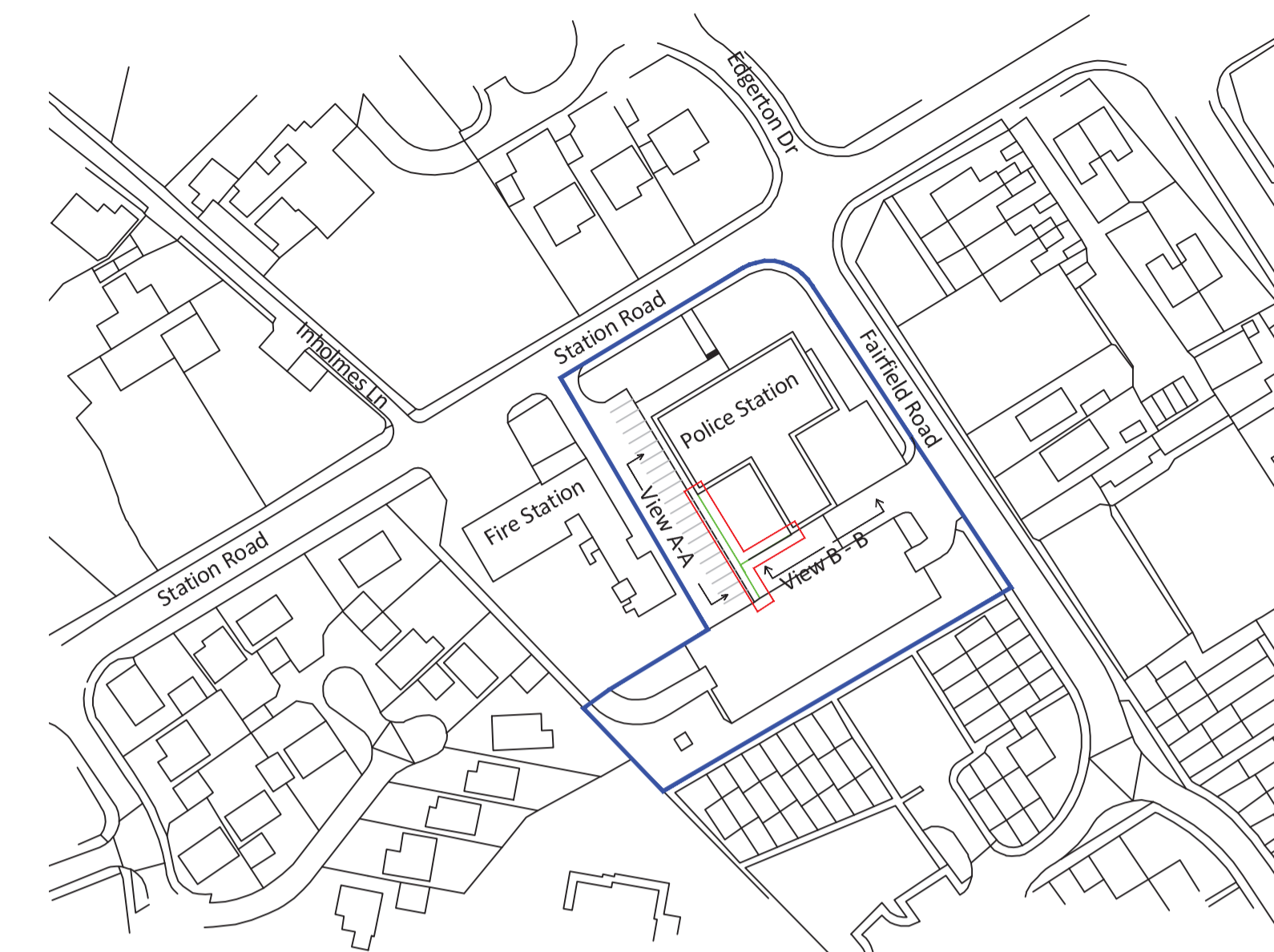

Scale 1:1250

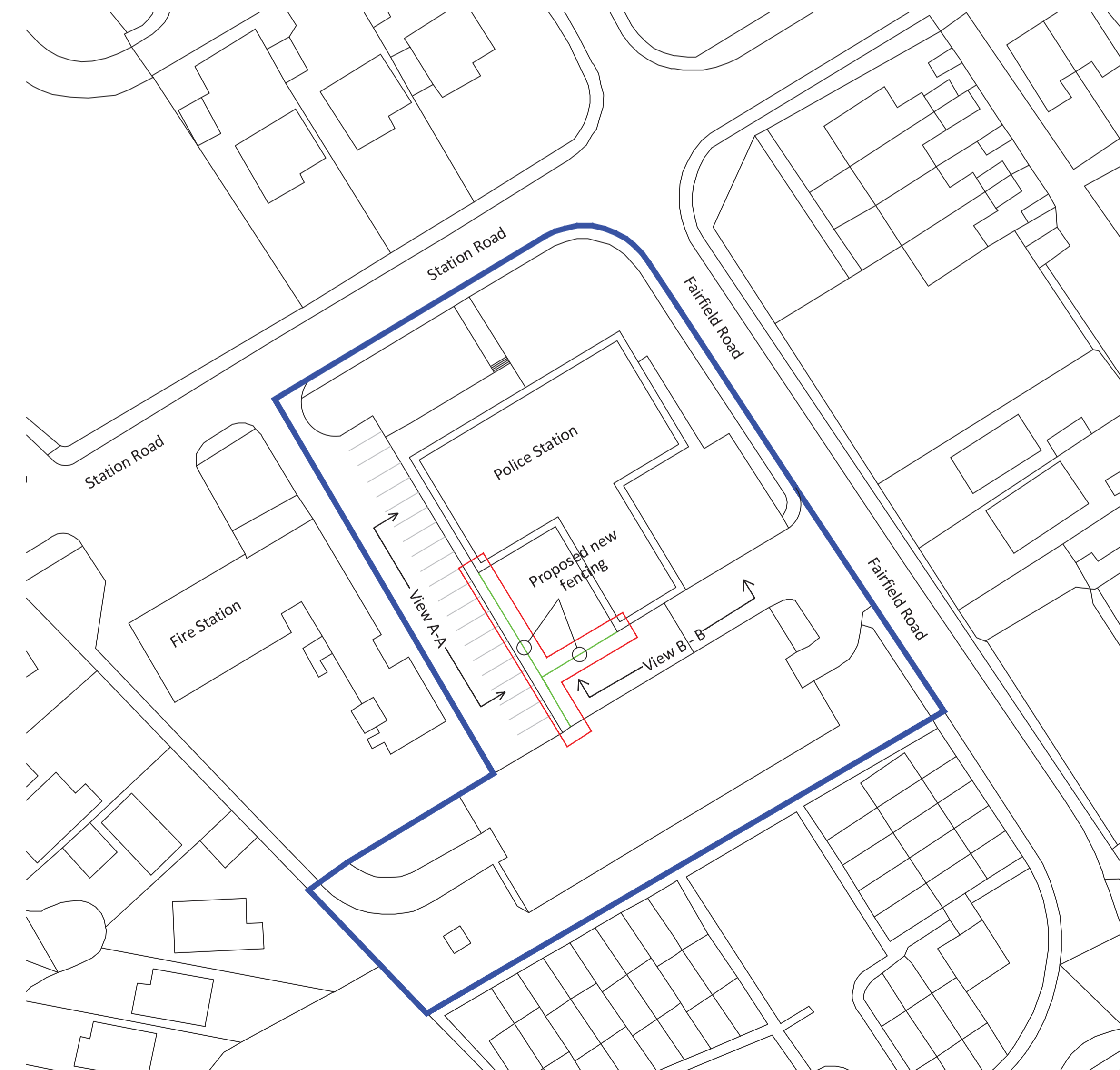

Scale: 1:500

Property Address

Tadcaster Police Station
Station Road
Tadcaster
LS24 9JR

NOTES

View A - A
Erect 24 meters of green RAL6005 colour coated "358" mesh fencing 2.4 meters high plus a 45 degree extension taking the total height of the fence to 2.77m. 4mm diameter wires, fixed with clips and bolts to SHS posts fixed to face of existing concrete wall at 2.5 meters centre.

Supply and fix single leaf gate 1.0 meter wide, 2.4 meters high, infill to match fencing. Locking mechanism is to be a mechanical code lock. SHS gate post fixed to existing concrete surface.

View B - B
Erect 12.75 meters of green RAL6005 colour coated "358" mesh fencing 3.75 meters high. 4mm diameter wires, fixed with clips and bolts to SHS posts. Fence to have a 4m wide gate opening and 2 No. colour coated automatic cantilever sliding gates 2 meters wide 3.75m high.

-	-	-	-
-	-	-	-
-	-	-	-
-	-	-	-
-	-	-	-
A	20/12/19	Annotated drawing	DS
A	20/12/19	Added scales to drawing	DS
REV	DATE	DESCRIPTION	BY

Title
Site plan and elevations

Project
Installation of security fencing

Site No 50267
Date December 2019
Scales 1:100 1:500 1:1250 @A1
Client North Yorkshire Police
Drawn By DS
Checked By -
NYP Contact Dan Howes
Mobile

